PUBLIC MEETING MAP

PROJECT: 44993.1.1

TIP PROJECT: I-5974

JOHNSTON COUNTY

UPGRADE OF I-95,
US 70/NC 96 CONSTRUCT INTERCHANGE

SHEET 1 OF 1

LEGEND

- BUILDINGS
- EXISTING RIGHT OF WAY
- PROPOSED RIGHT OF WAY
- PROPOSED EASEMENTS (DRAINAGE, CONSTRUCTION, AND UTILITY)
- EXISTING ROADWAY
- EXISTING ROADWAY TO BE REMOVED
- EXISTING ROADWAY TO BE RESURFACED
- PROPOSED ROADWAY
- TEMPORARY ROADWAY / DETOURS
- FUTURE ROADWAY
- PROPOSED STRUCTURES, ISLAND, CURB AND GUTTER
- EXISTING STRUCTURES, ISLAND, CURB AND GUTTER TO BE RETAINED
- EXISTING STRUCTURES, ISLAND, CURB AND GUTTER TO BE REMOVED
- FUTURE STRUCTURES, ISLAND, CURB AND GUTTER
- LAKES, RIVER, STREAMS AND PONDS
- RAILROAD RIGHT OF WAY
- EXISTING UTILITY EASEMENT
- CEMETERIES
- PROPOSED CONTROL OF ACCESS
- PROPOSED PARTIAL CONTROL OF ACCESS
- EXISTING CONTROL OF ACCESS
- PRESENT ADT / FUTURE ADT
- PROPERTY LINES
- NOISE SENSITIVE AREA
- EXISTING TRAFFIC SIGNAL
- PROPOSED TRAFFIC SIGNAL
- HISTORIC PROPERTY BOUNDARY
- WETLAND LIMITS BOUNDARY
- STREAM BUFFER ZONE

UTILITY INFORMATION

TO PROVIDE GREATER VISUAL CLARITY, EXISTING AND PROPOSED UTILITIES ARE NOT SHOWN ON THESE MAPS OR ON OTHER DISPLAYS. THE UTILITY INFORMATION SHOWN ON THESE MAPS IS LIMITED TO LOCATIONS OF MAJOR EXISTING AND PROPOSED UTILITY EASEMENTS. THE DESIGNS SHOWN ON THESE MAPS, INCLUDING UTILITY EASEMENTS, ARE PRELIMINARY AND ARE SUBJECT TO CHANGE.

INTERSECTION OF US 70 (US 301 AND WILKINS RD) (SR 1001)

INTERCHANGE AT US 70 & I-95

INTERSECTION OF NC 96 (BUELL RACETRACK RD) AND US 70

INTERSECTION OF I-95 AND BROGDEN RD (SR 1001)

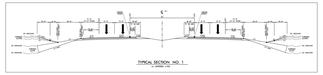

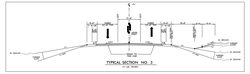

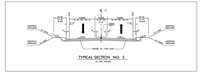

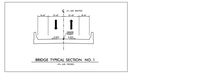

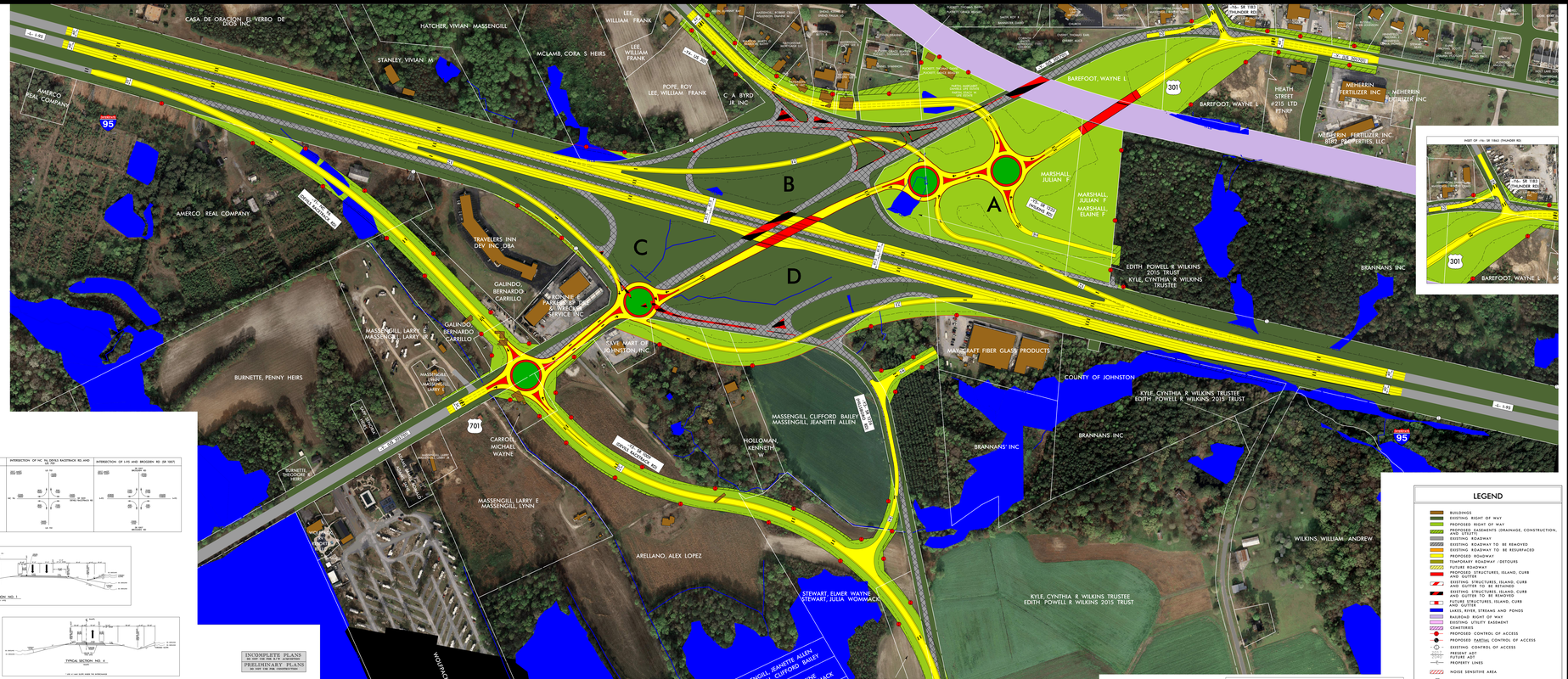
CASA DE ORADOR EL VERBO DE DIOS INC
HATCHER, VIVIAN MASSENGILL
STANLEY, VIVIAN M
MCLAMB, CORA S HEIRS
LEE, WILLIAM FRANK
ROPE, ROY
C A BYRD JR INC
AMERCO REAL COMPANY
TRAVELERS INN DEV INC DBA
GALINDO, BERNARDO CARRILLO
RONNIE PARSONS OF FAYETTEVILLE WRECKER SERVICE INC
MASSENGILL, LARRY E
MASSENGILL, LARRY E
CAVE MART OF JOHNSTON INC
BURNETTE, PENNY HEIRS
CARROLL, MICHAEL WAYNE
MASSENGILL, CLIFFORD BAILEY
MASSENGILL, JEANETTE ALLEN
HOLLOMAN, KENNETH W
MASSENGILL, LARRY E
MASSENGILL, LYNN
ARELLANO, ALEX LOPEZ
STEWART, ELMER WAYNE
STEWART, JULIA WOMMACK
MASSENGILL, JEANETTE ALLEN
MASSENGILL, CLIFFORD BAILEY
STEWART, ELMER WAYNE
STEWART, JULIA CAROL WOMMACK
GARNEY, OBEDA
GARNEY, FELTON N
EDITH POWELL R WILKINS 2015 TRUST
KYLE, CYNTHIA R WILKINS TRUSTEE
WOLFPACK RV RESORTS & LLC
BAREFOOT, WAYNE L
MARSHALL, JULIAN F
MARSHALL, JULIAN F
MARSHALL, ELAINE F
EDITH POWELL R WILKINS 2015 TRUST
KYLE, CYNTHIA R WILKINS TRUSTEE
MANCRAFT FIBER GLASS PRODUCTS
COUNTY OF JOHNSTON
KYLE, CYNTHIA R WILKINS TRUSTEE
EDITH POWELL R WILKINS 2015 TRUST
BRANNANS INC
BRANNANS INC
BRANNANS INC
WILKINS, WILLIAM ANDREW
KYLE, CYNTHIA R WILKINS TRUSTEE
EDITH POWELL R WILKINS 2015 TRUST
HEATH STREET #215 LTD PTNSP
MEHERRIN FERTILIZER INC
MEHERRIN FERTILIZER INC
MEHERRIN FERTILIZER INC
8192 PROPERTIES, LLC
A
B
C
D
95
301
70
70 BUS
96
96 BUS
I-95 NB RAMP
I-95 SB RAMP
SR 1163 (PALMER RD)
SR 1163 (PALMER RD)
SR 1163 (PALMER RD)